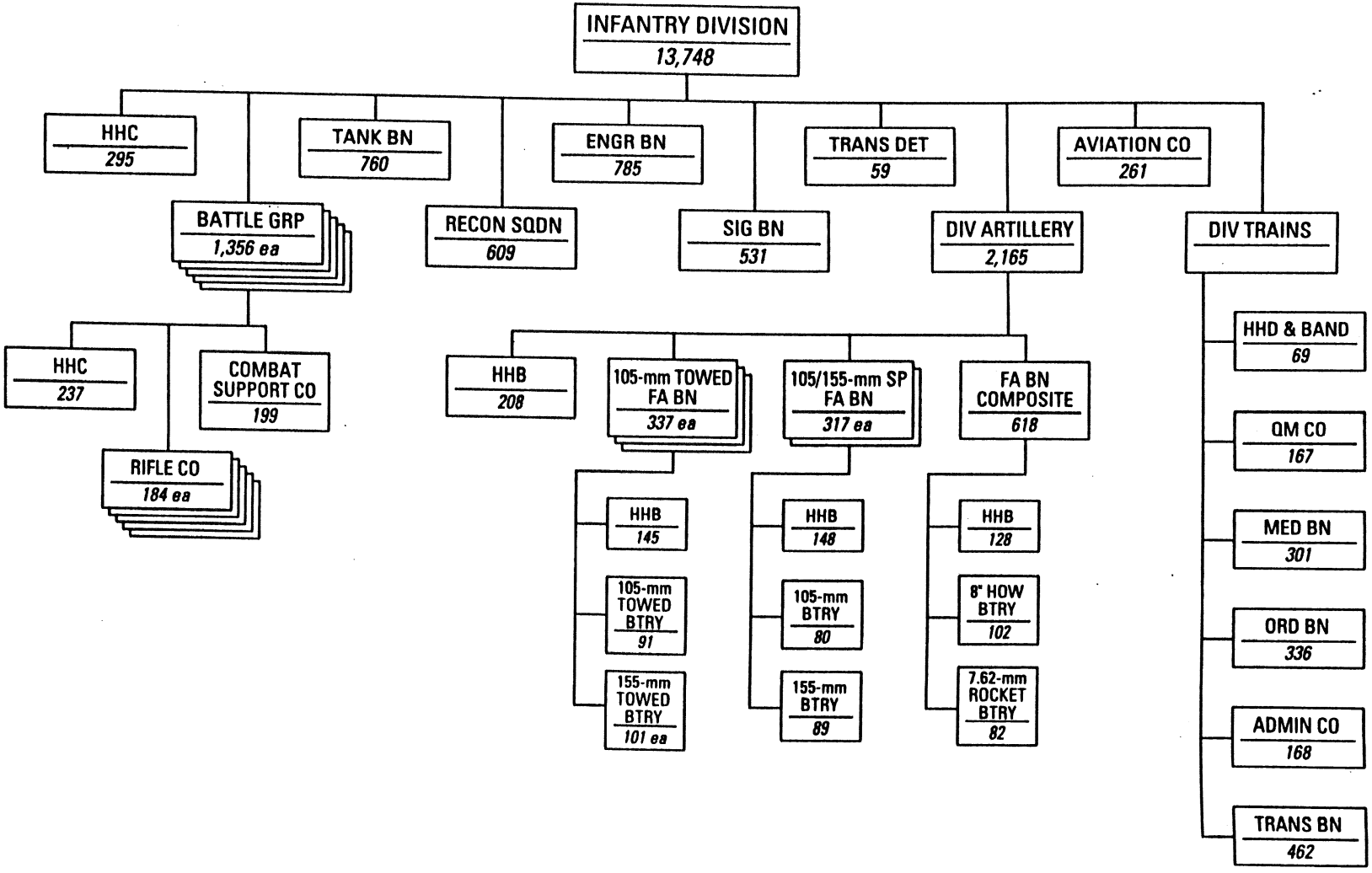Pentomic Infantry Division, 1 February 1960